

Single family

2,165 Sqft - 11390 Willow Lane, Port Saint Lucie,
Florida 34987

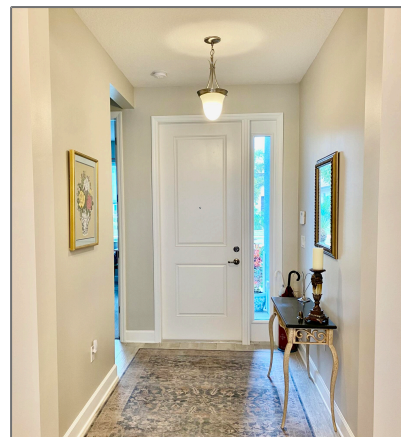

Basic [Details](#)

Property Type: **A**

Listing Type: **Single family**

Listing ID: **RX-10860184**

Price: **\$499,000**

Bedrooms: **2**

Bathrooms: **2**

Square Footage: **2,165 Sqft**

Year Built: **2021**

Features

✓ Heating System: **Central, Electric**

✓ Cooling System: **Ceiling fan, Paddle fans, Electric**

✓ Furnished: **Unfurnished**

Address [Map](#)

Country: **US**

State: **FL**

County: **St. Lucie**

City: **Port Saint Lucie**

Zipcode: **34987**

Street: **Willow**

Street Number: **11390**

Longitude: **W81° 33' 29.8"**

Latitude: **N27° 15' 7.1"**

Agent [Info](#)



Bill Gould
<http://www.exclusivebetatest.com>
561-745-2780
561-379-3141
561-745-2781
Bill@ExclusiveCommunities.com
Gould@WilliamGould.com

-
